Technical data sheet

Strip earthing clip, nickel-plated

Item number: 5057507

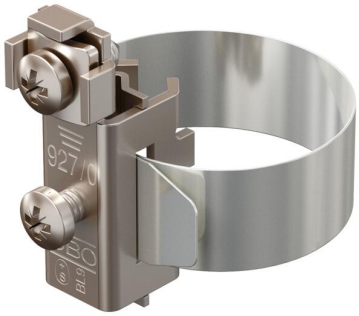

- For pipe Ø 8-22 mm
- Connection options: max. 2 conductors 2.5-10 mm²
- Clip elements and screws from nickel-plated brass
- Tightening strip from high-grade stainless steel (V2A)

CuZn 37 Brass

N Nickel-plated

Master data

Item number	5057507
Type	927 0
Description 1	Strip earthing clip
Manufacturer	OBO
Dimension	8-22mm
Material	Brass
Surface	Nickel-plated
Surface standard	
Smallest sales unit	10
Unit of quantity	Units
Weight	2,8 kg
Weight unit	kg/100 pairs
CO2 Footprint (GWP) Cradle-to-Gate	0,1124 kg CO2e / 1 Piece

Technical data sheet

Strip earthing clip, nickel-plated

Item number: 5057507

Dimensions

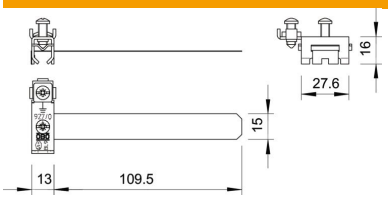

Dimension L	109,5 mm

Technical specifications

Number of conductors	2
For pipe diameter, max.	22 mm
For pipe diameter, min.	8 mm
Cross-section of cable to be connected, max.	10 mm²
Cross-section of cable to be connected, min.	2,5 mm²
Clamping range D, max.	22 mm
Clamping range D, min.	8 mm